



# **Approved Service Changes - FY 23**

**Berkshire Regional Transit Authority (BRTA)**



Changes will become effective Friday, July 01, 2022

**Part 1 of 2**

# Goals of FY 23 Service Changes

**With these planned service changes, BRTA will be:**

- Maintaining as many successful pilot evening services as possible, even given that BRTA's current pilot service grant funding expires on June 30, 2022, without a replacement source.
- Maximizing customer use of existing services through improved scheduling and connections between BRTA routes; a priority identified in recent customer surveys.
- Maintaining as much service as possible, within BRTA's projected funding and staffing constraints during the new fiscal year.
- Revising BRTA service to support future electric vehicle procurements.
- Revising BRTA service to accommodate new potential service types such as express buses, regional buses, and micro-transit options in future service plans. These are priorities identified in recent customer surveys.
- Planning a “micro-transit”, non-fixed route, public transit option within existing resource constraints.
- Continuing to develop Main St North Adams as a northern mobility hub for BRTA .



# Route 1 Pittsfield – North Adams

**Specific changes** to this bus route include:

## **Key Points:**

- Maintain expanded evening service
- Relocate existing bus service from Plastics Ave/Merrill Rd to Dalton Ave. Route 1 service will now remain on Dalton Ave for the entire distance between Tyler St and Cheshire Rd/Allendale Plaza.
- Add timepoint stops at Dalton/Thorndyke and Dalton/Connecticut to transfer with Route 4
- Add service to Allendale Plaza for new transfer connections available between Rtes 1, 4, 12, and 14.
- Berkshire Mall will be a Demand Service location -- available in both directions.
- Bus service has been removed from the “Cheshire Loop” (Church St, School St, Richardson St)
  - Customers will need to catch bus service from Rte 8
- Minor service additions on Saturdays.



# Route 1 Pittsfield – North Adams

Specific changes to this bus route include:

## Route 1: Plastics Ave and Allendale Plaza routing change

### Dalton Ave Service



### New Transfer Connections at Allendale Plaza

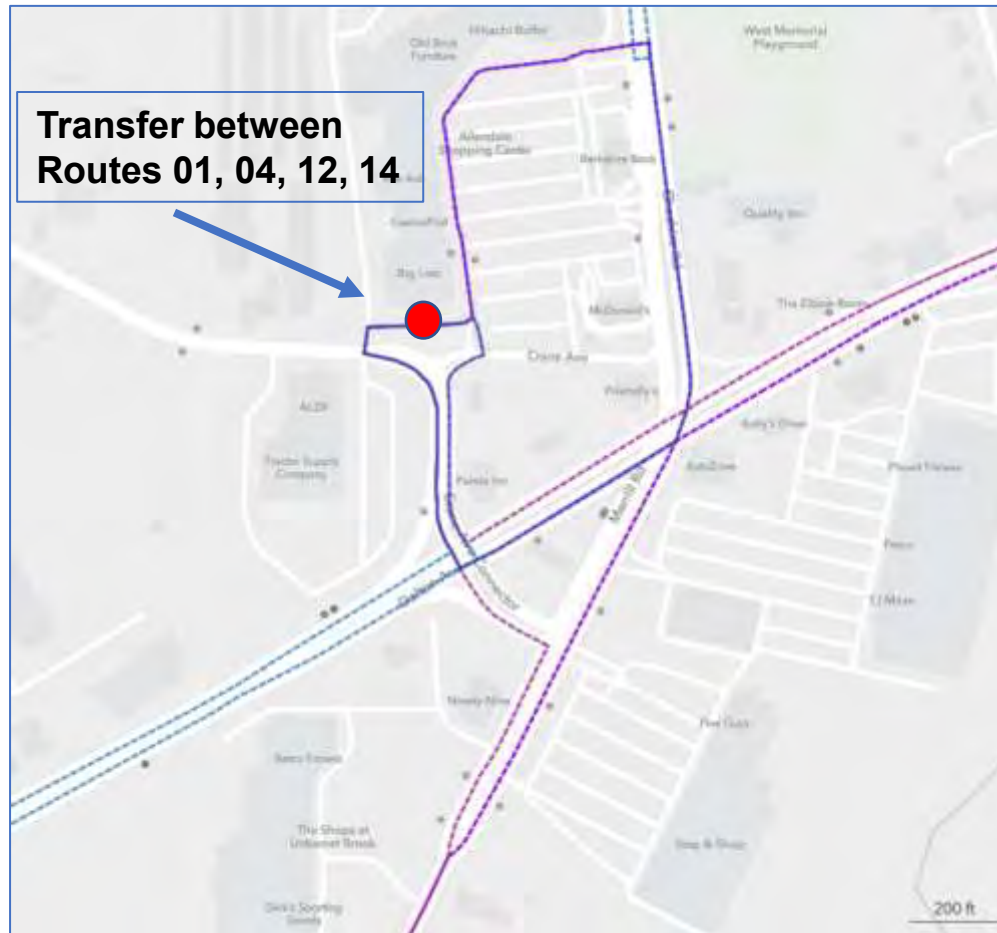

# Route 1 Pittsfield – North Adams

**Weekday Timetable** effective 07-01-2022 (changes highlighted below)

| Depart ITC      | Tyler St and Plunkett St (Out) | Dalton Ave and Connecticut Ave (out) | Allendale Plaza DCR Rail Trail | Berkshire Mall at Food Court | Cheshire Ctr on Rte 8 (Out) | Adams Ctr on Town Common (Out) | Arrive Walmart North Adams | Depart Walmart North Adams | Adams Ctr on Commercial St (in) | Cheshire Ctr on Rte 8 (In) | Berkshire Mall at Food Court | Allendale Plaza DCR Rail Trail | Dalton Ave and Thorndyke Ave (in) | Tyler St and Plunkett St (In) | Arrive ITC |
|-----------------|--------------------------------|--------------------------------------|--------------------------------|------------------------------|-----------------------------|--------------------------------|----------------------------|----------------------------|---------------------------------|----------------------------|------------------------------|--------------------------------|-----------------------------------|-------------------------------|------------|
| 1               | 2                              | 3                                    | 4                              | 5                            | 6                           | 7                              | 8                          | 8                          | 7                               | 6                          | 5                            | 4                              | 3                                 | 2                             | 1          |
| Monday - Friday |                                |                                      |                                |                              |                             |                                |                            |                            |                                 |                            |                              |                                |                                   |                               |            |
| To North Adams  |                                |                                      |                                |                              |                             |                                |                            | To Pittsfield              |                                 |                            |                              |                                |                                   |                               |            |
| 5:30 E          | 5:38                           | 5:42                                 | 5:45                           | R                            | 6:05                        | 6:15                           | 6:25                       | 6:30                       | 6:40                            | 6:50                       | R                            | 7:10                           | 7:13                              | 7:18                          | 7:25       |
| 6:30 E          | 6:38                           | 6:42                                 | 6:45                           | R                            | 7:05                        | 7:15                           | 7:25                       | 7:30                       | 7:40                            | 7:50                       | R                            | 8:10                           | 8:13                              | 8:18                          | 8:25       |
| 7:30            | 7:38                           | 7:42                                 | 7:45                           | R                            | 8:05                        | 8:15                           | 8:25                       | 8:30                       | 8:40                            | 8:50                       | R                            | 9:10                           | 9:13                              | 9:18                          | 9:25       |
| 8:30            | 8:38                           | 8:42                                 | 8:45                           | R                            | 9:05                        | 9:15                           | 9:25                       | 9:30                       | 9:40                            | 9:50                       | R                            | 10:10                          | 10:13                             | 10:18                         | 10:25      |
| 9:30            | 9:38                           | 9:42                                 | 9:45                           | R                            | 10:05                       | 10:15                          | 10:25                      | 10:30                      | 10:40                           | 10:50                      | R                            | 11:10                          | 11:13                             | 11:18                         | 11:25      |
| 10:30           | 10:38                          | 10:42                                | 10:45                          | R                            | 11:05                       | 11:15                          | 11:25                      | 11:30                      | 11:40                           | 11:50                      | R                            | 12:10                          | 12:13                             | 12:18                         | 12:25      |
| 11:30           | 11:38                          | 11:42                                | 11:45                          | R                            | 12:05                       | 12:15                          | 12:25                      | 12:30                      | 12:40                           | 12:50                      | R                            | 1:10                           | 1:13                              | 1:18                          | 1:25       |
| 12:30           | 12:38                          | 12:42                                | 12:45                          | R                            | 1:05                        | 1:15                           | 1:25                       | 1:30                       | 1:40                            | 1:50                       | R                            | 2:10                           | 2:13                              | 2:18                          | 2:25       |
| 1:30            | 1:38                           | 1:42                                 | 1:45                           | R                            | 2:05                        | 2:15                           | 2:25                       | 2:30                       | 2:40                            | 2:50                       | R                            | 3:10                           | 3:13                              | 3:18                          | 3:25       |
| 2:30            | 2:38                           | 2:42                                 | 2:45                           | R                            | 3:05                        | 3:15                           | 3:25                       | 3:30                       | 3:40                            | 3:50                       | R                            | 4:10                           | 4:13                              | 4:18                          | 4:25       |
| 3:30            | 3:38                           | 3:42                                 | 3:45                           | R                            | 4:05                        | 4:15                           | 4:25                       | 4:30                       | 4:40                            | 4:50                       | R                            | 5:10                           | 5:13                              | 5:18                          | 5:25       |
| 4:30            | 4:38                           | 4:42                                 | 4:45                           | R                            | 5:05                        | 5:15                           | 5:25                       | 5:30                       | 5:40                            | 5:50                       | R                            | 6:10                           | 6:13                              | 6:18                          | 6:25       |
| 5:30            | 5:38                           | 5:42                                 | 5:45                           | R                            | 6:05                        | 6:15                           | 6:25                       | 6:30                       | 6:40                            | 6:50                       | R                            | 7:10                           | 7:13                              | 7:18                          | 7:25 G     |
| 6:30            | 6:38                           | 6:42                                 | 6:45                           | R                            | 7:05                        | 7:15                           | 7:25                       | 7:30                       | 7:40                            | 7:50                       | R                            | 8:10                           | 8:13                              | 8:18                          | 8:25       |
| 8:30            | 8:38                           | 8:42                                 | 8:45                           | R                            | 8:05                        | 9:15                           | 9:25                       | 9:50                       | 10:00                           | 10:05                      | R                            | 10:20                          | 10:23                             | 10:28                         | 10:35 G    |
| -               | -                              | -                                    | -                              | -                            | -                           | -                              | -                          | 10:30                      | 10:40                           | 10:45                      | R                            | 11:12 G                        | -                                 | -                             | -          |





# Route 1 Pittsfield – North Adams

**Saturday Timetable** effective 07-01-2022 (changes highlighted below)

| Depart ITC     | Tyler St and Plunkett St (Out) | Dalton Ave and Connecticut Ave (out) | Allendale Plaza DCR Rail Trail | Berkshire Mall at Food Court | Cheshire Ctr on Rte 8 (Out) | Adams Ctr on Town Common (Out) | Arrive Walmart North Adams | Depart Walmart North Adams | Adams Ctr on Commercial St (in) | Cheshire Ctr on Rte 8 (In) | Berkshire Mall at Food Court | Allendale Plaza DCR Rail Trail | Dalton Ave and Thorndyke Ave (in) | Tyler St and Plunkett St (In) | Arrive ITC |
|----------------|--------------------------------|--------------------------------------|--------------------------------|------------------------------|-----------------------------|--------------------------------|----------------------------|----------------------------|---------------------------------|----------------------------|------------------------------|--------------------------------|-----------------------------------|-------------------------------|------------|
| 1              | 2                              | 3                                    | 4                              | 5                            | 6                           | 7                              | 8                          | 8                          | 7                               | 6                          | 5                            | 4                              | 3                                 | 2                             | 1          |
| Saturday       |                                |                                      |                                |                              |                             |                                |                            |                            |                                 |                            |                              |                                |                                   |                               |            |
| To North Adams |                                |                                      |                                |                              |                             |                                |                            | To Pittsfield              |                                 |                            |                              |                                |                                   |                               |            |
| 6:30 E         | 6:38                           | 6:42                                 | 6:45                           | R                            | 7:05                        | 7:15                           | 7:25 W                     | -                          | -                               | -                          | -                            | -                              | -                                 | -                             | -          |
| 7:30 E         | 7:38                           | 7:42                                 | 7:45                           | R                            | 8:05                        | 8:15                           | 8:25                       | 8:30                       | 8:40                            | 8:50                       | R                            | 9:10                           | 9:13                              | 9:18                          | 9:25       |
| 8:30 E         | 8:38                           | 8:42                                 | 8:45                           | R                            | 9:05                        | 9:15                           | 9:25                       | 9:30                       | 9:40                            | 9:50                       | R                            | 10:10                          | 10:13                             | 10:18                         | 10:25      |
| 9:30           | 9:38                           | 9:42                                 | 9:45                           | R                            | 10:05                       | 10:15                          | 10:25                      | 10:30                      | 10:40                           | 10:50                      | R                            | 11:10                          | 11:13                             | 11:18                         | 11:25      |
| 10:30          | 10:38                          | 10:42                                | 10:45                          | R                            | 11:05                       | 11:15                          | 11:25                      | 11:30                      | 11:40                           | 11:50                      | R                            | 12:10                          | 12:13                             | 12:18                         | 12:25      |
| 11:30          | 11:38                          | 11:42                                | 11:45                          | R                            | 12:05                       | 12:15                          | 12:25                      | 12:30                      | 12:40                           | 12:50                      | R                            | 1:10                           | 1:13                              | 1:18                          | 1:25       |
| 12:30          | 12:38                          | 12:42                                | 12:45                          | R                            | 1:05                        | 1:15                           | 1:25                       | 1:30                       | 1:40                            | 1:50                       | R                            | 2:10                           | 2:13                              | 2:18                          | 2:25       |
| 1:30           | 1:38                           | 1:42                                 | 1:45                           | R                            | 2:05                        | 2:15                           | 2:25                       | 2:30                       | 2:40                            | 2:50                       | R                            | 3:10                           | 3:13                              | 3:18                          | 3:25       |
| 2:30           | 2:38                           | 2:42                                 | 2:45                           | R                            | 3:05                        | 3:15                           | 3:25                       | 3:30                       | 3:40                            | 3:50                       | R                            | 4:10                           | 4:13                              | 4:18                          | 4:25       |
| 3:30           | 3:38                           | 3:42                                 | 3:45                           | R                            | 4:05                        | 4:15                           | 4:25                       | 4:30                       | 4:40                            | 4:50                       | R                            | 5:10                           | 5:13                              | 5:18                          | 5:25       |
| 4:30           | 4:38                           | 4:42                                 | 4:45                           | R                            | 5:05                        | 5:15                           | 5:25                       | 5:30                       | 5:40                            | 5:50                       | R                            | 6:10                           | 6:13                              | 6:18                          | 6:25 G     |
| 5:30           | 5:38                           | 5:42                                 | 5:45                           | R                            | 6:05                        | 6:15                           | 6:25                       | 6:30                       | 6:40                            | 6:50                       | R                            | 7:10                           | 7:13                              | 7:18                          | 7:25 G     |
| -              | -                              | -                                    | -                              | -                            | -                           | -                              | -                          | 7:30                       | 7:40                            | 7:50                       | R                            | 8:10                           | 8:13                              | 8:18                          | 8:25 G     |

Effective July 01, 2022  
Monday - Saturday Only

| Key         |   |
|-------------|---|
| E           | Bus departs Downing Parkway Garage 15 minutes before ITC Arrival via Dalton Ave, Tyler St   |
| R           | Service by Request Only. Call BRTA to schedule pick-up. Inform Driver to schedule drop-off. |
| W           | Bus continues as Route 34   |
| G           | Bus returns to Downing Parkway Garage via Dalton Ave  |
| -           | No Service  |
| <b>Bold</b> | Bold times are PM   |



# Route 2 Pittsfield – Lee

**Specific changes** to this bus route include:

## **Key Points:**

- New Demand Service location to Bousquet Mountain Park, on Dan Fox Dr, Pittsfield -- available in both directions
- Minor service increases on Weekdays and Saturdays



# Route 2 Pittsfield – Lee

Weekday Timetable effective 07-01-2022 (changes highlighted below)

| Depart ITC             | Stop and Shop on Dan Fox Dr | Price Chopper Lenox | Lenox Town Hall Lenox Ctr (Out) | Lenox Dale Ctr on Mill St (Out) | Lee Ctr on Railroad St (Out) | Big Y Market Lee | Arrive Lee Premium Outlets | Depart Lee Premium Outlets | Big Y Market Lee | Lee Ctr on Main St (in) | Lenox Dale Ctr on Crystal St (In) | Lenox Town Hall Lenox Ctr (In) | Price Chopper Lenox | Stop and Shop on Dan Fox Dr | Arrive ITC |
|------------------------|-----------------------------|---------------------|---------------------------------|---------------------------------|------------------------------|------------------|----------------------------|----------------------------|------------------|-------------------------|-----------------------------------|--------------------------------|---------------------|-----------------------------|------------|
| 1                      | 2                           | 3                   | 4                               | 5                               | 6                            | 7                | 8                          | 8                          | 9                | 10                      | 11                                | 12                             | 13                  | 14                          | 15         |
| <b>Monday - Friday</b> |                             |                     |                                 |                                 |                              |                  |                            |                            |                  |                         |                                   |                                |                     |                             |            |
| Direction of travel    |                             |                     |                                 |                                 |                              |                  |                            |                            |                  |                         |                                   |                                |                     |                             |            |
| To Lee                 |                             |                     |                                 |                                 |                              |                  |                            | To Pittsfield              |                  |                         |                                   |                                |                     |                             |            |
| -                      | -                           | -                   | -                               | -                               | -                            | -                | -                          | -                          | -                | 6:00 S                  | 6:07                              | 6:12                           | -                   | -                           | 6:25       |
| -                      | -                           | -                   | -                               | -                               | -                            | -                | -                          | 6:30 S                     | 6:33             | 6:36                    | 6:47                              | 6:55                           | 7:03                | 7:08                        | 7:20       |
| 6:30                   | 6:43                        | 6:48                | 7:00                            | 7:05                            | 7:15                         | 7:20             | 7:25                       | 7:30                       | 7:33             | 7:36                    | 7:43                              | 7:50                           | 8:03                | 8:08                        | 8:20       |
| 7:30                   | 7:43                        | 7:48                | 8:00                            | 8:05                            | 8:15                         | 8:20             | 8:25                       | 8:30                       | 8:33             | 8:36                    | 8:43                              | 8:50                           | 9:03                | 9:08                        | 9:20       |
| 8:30                   | 8:43                        | 8:48                | 9:00                            | 9:05                            | 9:15                         | 9:20             | 9:25                       | 9:30                       | 9:33             | 9:36                    | 9:43                              | 9:50                           | 10:03               | 10:08                       | 10:20      |
| 9:30                   | 9:43                        | 9:48                | 10:00                           | 10:05                           | 10:15                        | 10:20            | 10:25                      | 10:30                      | 10:33            | 10:36                   | 10:43                             | 10:50                          | 11:03               | 11:08                       | 11:20      |
| 10:30                  | 10:43                       | 10:48               | 11:00                           | 11:05                           | 11:15                        | 11:20            | 11:25                      | 11:30                      | 11:33            | 11:36                   | 11:43                             | 11:50                          | 12:03               | 12:08                       | 12:20      |
| 11:30                  | 11:43                       | 11:48               | 12:00                           | 12:05                           | 12:15                        | 12:20            | 12:25                      | 12:30                      | 12:33            | 12:36                   | 12:43                             | 12:50                          | 1:03                | 1:08                        | 1:20       |
| 12:30                  | 12:43                       | 12:48               | 1:00                            | 1:05                            | 1:15                         | 1:20             | 1:25                       | 1:30                       | 1:33             | 1:36                    | 1:43                              | 1:50                           | 2:03                | 2:08                        | 2:20       |
| 1:30                   | 1:43                        | 1:48                | 2:00                            | 2:05                            | 2:15                         | 2:20             | 2:25                       | 2:30                       | 2:33             | 2:36                    | 2:43                              | 2:50                           | 3:03                | 3:08                        | 3:20       |
| 2:30                   | 2:43                        | 2:48                | 3:00                            | 3:05                            | 3:15                         | 3:20             | 3:25                       | 3:30                       | 3:33             | 3:36                    | 3:43                              | 3:50                           | 4:03                | 4:08                        | 4:20       |
| 3:30                   | 3:43                        | 3:48                | 4:00                            | 4:05                            | 4:15                         | 4:20             | 4:25                       | 4:30                       | 4:33             | 4:36                    | 4:43                              | 4:50                           | 5:03                | 5:08                        | 5:20       |
| 4:30                   | 4:43                        | 4:48                | 5:00                            | 5:05                            | 5:15                         | 5:20             | 5:25                       | 5:30                       | 5:33             | 5:36                    | 5:43                              | 5:50                           | 6:03                | 6:08                        | 6:20 G     |
| 5:30                   | 5:43                        | 5:48                | 6:00                            | 6:05                            | 6:15                         | 6:20             | 6:25                       | 6:30                       | 6:33             | 6:36                    | 6:43                              | 6:50                           | 7:03                | 7:08                        | 7:20 G     |





# Route 2 Pittsfield – Lee

**Saturday Timetable** effective 07-01-2022 (changes highlighted below)

| Depart ITC          | Stop and Shop<br>on Dan Fox Dr | Price Chopper<br>Lenox | Lenox Town Hall<br>Lenox Ctr (Out) | Lenox Dale Ctr<br>on Mill St (Out) | Lee Ctr<br>on Railroad St (Out) | Big Y Market<br>Lee | Arrive Lee<br>Premium Outlets | Depart Lee<br>Premium Outlets | Big Y Market<br>Lee | Lee Ctr<br>on Main St (in) | Lenox Dale Ctr<br>on Crystal St (in) | Lenox Town Hall<br>Lenox Ctr (in) | Price Chopper<br>Lenox | Stop and Shop<br>on Dan Fox Dr | Arrive ITC |
|---------------------|--------------------------------|------------------------|------------------------------------|------------------------------------|---------------------------------|---------------------|-------------------------------|-------------------------------|---------------------|----------------------------|--------------------------------------|-----------------------------------|------------------------|--------------------------------|------------|
| 1                   | 2                              | 3                      | 4                                  | 5                                  | 6                               | 7                   | 8                             | 8                             | 9                   | 10                         | 11                                   | 12                                | 13                     | 14                             | 15         |
| <b>Saturday</b>     |                                |                        |                                    |                                    |                                 |                     |                               |                               |                     |                            |                                      |                                   |                        |                                |            |
| Direction of travel |                                |                        |                                    |                                    |                                 |                     |                               |                               |                     |                            |                                      |                                   |                        |                                |            |
| <b>To Lee</b>       |                                |                        |                                    |                                    |                                 |                     |                               | <b>To Pittsfield</b>          |                     |                            |                                      |                                   |                        |                                |            |
| 7:30 E              | 7:43                           | 7:48                   | 8:00                               | 8:05                               | 8:15                            | 8:20                | 8:25                          | 8:30                          | 8:33                | 8:36                       | 8:43                                 | 8:50                              | 9:03                   | 9:08                           | 9:20       |
| 8:30 E              | 8:43                           | 8:48                   | 9:00                               | 9:05                               | 9:15                            | 9:20                | 9:25                          | 9:30                          | 9:33                | 9:36                       | 9:43                                 | 9:50                              | 10:03                  | 10:08                          | 10:20      |
| 9:30                | 9:43                           | 9:48                   | 10:00                              | 10:05                              | 10:15                           | 10:20               | 10:25                         | 10:30                         | 10:33               | 10:36                      | 10:43                                | 10:50                             | 11:03                  | 11:08                          | 11:20      |
| 10:30               | 10:43                          | 10:48                  | 11:00                              | 11:05                              | 11:15                           | 11:20               | 11:25                         | 11:30                         | 11:33               | 11:36                      | 11:43                                | 11:50                             | 12:03                  | 12:08                          | 12:20      |
| 11:30               | 11:43                          | 11:48                  | 12:00                              | 12:05                              | 12:15                           | 12:20               | 12:25                         | 12:30                         | 12:33               | 12:36                      | 12:43                                | 12:50                             | 1:03                   | 1:08                           | 1:20       |
| 12:30               | 12:43                          | 12:48                  | 1:00                               | 1:05                               | 1:15                            | 1:20                | 1:25                          | 1:30                          | 1:33                | 1:36                       | 1:43                                 | 1:50                              | 2:03                   | 2:08                           | 2:20       |
| 1:30                | 1:43                           | 1:48                   | 2:00                               | 2:05                               | 2:15                            | 2:20                | 2:25                          | 2:30                          | 2:33                | 2:36                       | 2:43                                 | 2:50                              | 3:03                   | 3:08                           | 3:20       |
| 2:30                | 2:43                           | 2:48                   | 3:00                               | 3:05                               | 3:15                            | 3:20                | 3:25                          | 3:30                          | 3:33                | 3:36                       | 3:43                                 | 3:50                              | 4:03                   | 4:08                           | 4:20       |
| 3:30                | 3:43                           | 3:48                   | 4:00                               | 4:05                               | 4:15                            | 4:20                | 4:25                          | 4:30                          | 4:33                | 4:36                       | 4:43                                 | 4:50                              | 5:03                   | 5:08                           | 5:20       |
| 4:30                | 4:43                           | 4:48                   | 5:00                               | 5:05                               | 5:15                            | 5:20                | 5:25                          | 5:30                          | 5:33                | 5:36                       | 5:43                                 | 5:50                              | 6:03                   | 6:08                           | 6:20 G     |
| 5:30                | 5:43                           | 5:48                   | 6:00                               | 6:05                               | 6:15                            | 6:20                | 6:25                          | 6:30                          | 6:33                | 6:36                       | 6:43                                 | 6:50                              | 7:03                   | 7:08                           | 7:20 G     |

Effective July 1, 2022  
Monday - Saturday Only

| Key         |
|-------------|
| E           |
| S           |
| G           |
| -           |
| <b>Bold</b> |

Bus departs Downing Parkway Garage 15 minutes before ITC arrival via East St  
 Bus departs Downing Parkway Garage 30 minutes before Lee Ctr arrival via East St , US Rte 7-20 South  
 Bus returns to Downing Parkway Garage via East St  
 No Service  
 Bold times are PM



# Route 3 Williamstown – North Adams

**Specific changes** to this bus route include:

## **Key Points:**

- Greylock Valley Apartments on schedule – available in both directions.
- Rte 3 will depart Main St North Adams at 0:15 past the hour.
- Minor weekday service additions:
  - The first Rte 3 departure will be at 5:45am from Williamstown Rotary
  - The last Rte 3 depart will be at 7:15pm from Main St North Adams, arriving at Williamstown Rotary for 7:45pm.

## **New Greylock Valley Apartments Deviation (available in both directions)**

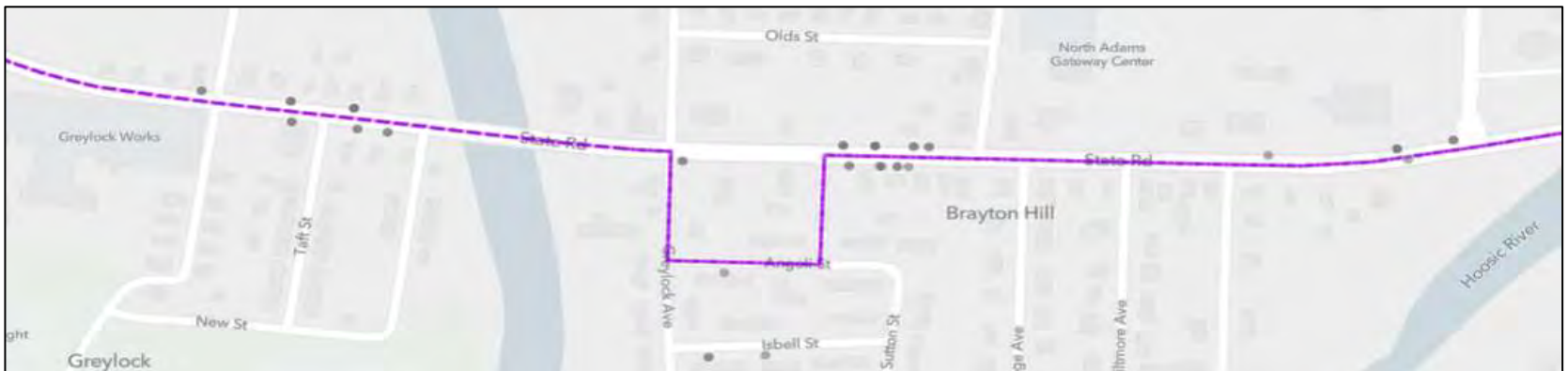

# Route 3 Williamstown – North Adams

**Weekday Timetable** effective 07-01-2022 (changes highlighted below)

| Depart Williamstown Rotary | Williams College at Lawrence Hall Dr (E) | Proprietors Fields Apartments (E) | Meadowvale Apartments (E) | Stop and Shop (E) on MA Rte 2 | Greylock Valley Apartments | Depart Main St North Adams Ctr | Big Y Plaza on Holden St | Greylock Valley Apartments | Stop and Shop (W) on MA Rte 2 | Wild Oats Market (W) | Proprietors Fields Apartments (W) | Williams College at Hopkins Hall Dr (W) | Arrive Williamstown Rotary |
|----------------------------|--|-----------------------------------|---------------------------|-------------------------------|----------------------------|--------------------------------|--------------------------|----------------------------|-------------------------------|----------------------|-----------------------------------|---|----------------------------|
| 1                          | 2  | 3                                 | 4                         | 5                             | 6                          | 7                              | 8                        | 9                          | 10                            | 11                   | 12                                | 13                                      | 1                          |
| Monday - Friday            |  |                                   |                           |                               |                            |                                |                          |                            |                               |                      |                                   |   |                            |
| Direction of travel        |  |                                   |                           |                               |                            |                                |                          |                            |                               |                      |                                   |   |                            |
| To North Adams             |  |                                   |                           |                               |                            | To Williamstown                |                          |                            |                               |                      |                                   |   |                            |
| 5:45 E                     | 5:47                                     | 5:50                              | 5:55                      | 6:00                          | 6:03                       | 6:15 W                         | -                        | -                          | -                             | -                    | -                                 | -                                       | -                          |
| 6:45 E                     | 6:47                                     | 6:50                              | 6:55                      | 7:00                          | 7:03                       | 7:15                           | 7:22                     | 7:28                       | 7:30                          | 7:33                 | 7:38                              | 7:41                                    | 7:45                       |
| 7:45                       | 7:47                                     | 7:50                              | 7:55                      | 8:00                          | 8:03                       | 8:15                           | 8:22                     | 8:28                       | 8:30                          | 8:33                 | 8:38                              | 8:41                                    | 8:45                       |
| 8:45                       | 8:47                                     | 8:50                              | 8:55                      | 9:00                          | 9:03                       | 9:15                           | 9:22                     | 9:28                       | 9:30                          | 9:33                 | 9:38                              | 9:41                                    | 9:45                       |
| 9:45                       | 9:47                                     | 9:50                              | 9:55                      | 10:00                         | 10:03                      | 10:15                          | 10:22                    | 10:28                      | 10:30                         | 10:33                | 10:38                             | 10:41                                   | 10:45                      |
| 10:45                      | 10:47                                    | 10:50                             | 10:55                     | 11:00                         | 11:03                      | 11:15                          | 11:22                    | 11:28                      | 11:30                         | 11:33                | 11:38                             | 11:41                                   | 11:45                      |
| 11:45                      | 11:47                                    | 11:50                             | 11:55                     | 12:00                         | 12:03                      | 12:15                          | 12:22                    | 12:28                      | 12:30                         | 12:33                | 12:38                             | 12:41                                   | 12:45                      |
| 12:45                      | 12:47                                    | 12:50                             | 12:55                     | 1:00                          | 1:03                       | 1:15                           | 1:22                     | 1:28                       | 1:30                          | 1:33                 | 1:38                              | 1:41                                    | 1:45                       |
| 1:45                       | 1:47                                     | 1:50                              | 1:55                      | 2:00                          | 2:03                       | 2:15                           | 2:22                     | 2:28                       | 2:30                          | 2:33                 | 2:38                              | 2:41                                    | 2:45                       |
| 2:45                       | 2:47                                     | 2:50                              | 2:55                      | 3:00                          | 3:03                       | 3:15                           | 3:22                     | 3:28                       | 3:30                          | 3:33                 | 3:38                              | 3:41                                    | 3:45                       |
| 3:45                       | 3:47                                     | 3:50                              | 3:55                      | 4:00                          | 4:03                       | 4:15                           | 4:22                     | 4:28                       | 4:30                          | 4:33                 | 4:38                              | 4:41                                    | 4:45                       |
| 4:45                       | 4:47                                     | 4:50                              | 4:55                      | 5:00                          | 5:03                       | 5:15                           | 5:22                     | 5:28                       | 5:30                          | 5:33                 | 5:38                              | 5:41                                    | 5:45                       |
| 5:45                       | 5:47                                     | 5:50                              | 5:55                      | 6:00                          | 6:03                       | 6:15                           | 6:22                     | 6:28                       | 6:30                          | 6:33                 | 6:38                              | 6:41                                    | 6:45                       |
| 6:45                       | 6:47                                     | 6:50                              | 6:55                      | 7:00                          | 7:03                       | 7:15                           | 7:22                     | 7:28                       | 7:30                          | 7:33                 | 7:38                              | 7:41                                    | 7:45 G                     |





# Route 3 Williamstown – North Adams

**Saturday Timetable** effective 07-01-2022 (changes highlighted below)

| Depart Williamstown Rotary | Williams College at Lawrence Hall Dr (E) | Proprietors Fields Apartments (E) | Meadowvale Apartments (E) | Stop and Shop (E) on MA Rte 2 | Greylock Valley Apartments | Depart Main St North Adams Ctr | Big Y Plaza on Holden St | Greylock Valley Apartments | Stop and Shop (W) on MA Rte 2 | Wild Oats Market (W) | Proprietors Fields Apartments (W) | Williams College at Hopkins Hall Dr (W) | Arrive Williamstown Rotary |
|----------------------------|--|-----------------------------------|---------------------------|-------------------------------|----------------------------|--------------------------------|--------------------------|----------------------------|-------------------------------|----------------------|-----------------------------------|---|----------------------------|
| 1                          | 2  | 3                                 | 4                         | 5                             | 6                          | 7                              | 8                        | 9                          | 10                            | 11                   | 12                                | 13                                      | 1                          |
| Saturday                   |  |                                   |                           |                               |                            |                                |                          |                            |                               |                      |                                   |   |                            |
| Direction of travel        |  |                                   |                           |                               |                            |                                |                          |                            |                               |                      |                                   |   |                            |
| To North Adams             |  |                                   |                           |                               |                            | To Williamstown                |                          |                            |                               |                      |                                   |   |                            |
| 7:45 E                     | 7:47                                     | 7:50                              | 7:55                      | 8:00                          | 8:03                       | 8:15                           | 8:22                     | 8:28                       | 8:30                          | 8:33                 | 8:38                              | 8:41                                    | 8:45                       |
| 8:45                       | 8:47                                     | 8:50                              | 8:55                      | 9:00                          | 9:03                       | 9:15                           | 9:22                     | 9:28                       | 9:30                          | 9:33                 | 9:38                              | 9:41                                    | 9:45                       |
| 9:45                       | 9:47                                     | 9:50                              | 9:55                      | 10:00                         | 10:03                      | 10:15                          | 10:22                    | 10:28                      | 10:30                         | 10:33                | 10:38                             | 10:41                                   | 10:45                      |
| 10:45                      | 10:47                                    | 10:50                             | 10:55                     | 11:00                         | 11:03                      | 11:15                          | 11:22                    | 11:28                      | 11:30                         | 11:33                | 11:38                             | 11:41                                   | 11:45                      |
| 11:45                      | 11:47                                    | 11:50                             | 11:55                     | 12:00                         | 12:03                      | 12:15                          | 12:22                    | 12:28                      | 12:30                         | 12:33                | 12:38                             | 12:41                                   | 12:45                      |
| 12:45                      | 12:47                                    | 12:50                             | 12:55                     | 1:00                          | 1:03                       | 1:15                           | 1:22                     | 1:28                       | 1:30                          | 1:33                 | 1:38                              | 1:41                                    | 1:45                       |
| 1:45                       | 1:47                                     | 1:50                              | 1:55                      | 2:00                          | 2:03                       | 2:15                           | 2:22                     | 2:28                       | 2:30                          | 2:33                 | 2:38                              | 2:41                                    | 2:45                       |
| 2:45                       | 2:47                                     | 2:50                              | 2:55                      | 3:00                          | 3:03                       | 3:15                           | 3:22                     | 3:28                       | 3:30                          | 3:33                 | 3:38                              | 3:41                                    | 3:45                       |
| 3:45                       | 3:47                                     | 3:50                              | 3:55                      | 4:00                          | 4:03                       | 4:15                           | 4:22                     | 4:28                       | 4:30                          | 4:33                 | 4:38                              | 4:41                                    | 4:45                       |
| 4:45                       | 4:47                                     | 4:50                              | 4:55                      | 5:00                          | 5:03                       | 5:15                           | 5:22                     | 5:28                       | 5:30                          | 5:33                 | 5:38                              | 5:41                                    | 5:45                       |
| 5:45                       | 5:47                                     | 5:50                              | 5:55                      | 6:00                          | 6:03                       | 6:15                           | 6:22                     | 6:28                       | 6:30                          | 6:33                 | 6:38                              | 6:41                                    | 6:45 G                     |

Effective July 1, 2022

Monday - Saturday Only

| Key         |   |
|-------------|---|
| E           | Bus departs Downing Parkway Garage 40 minutes before Williamstown Rotary arrival via Crane Ave and US Rte 7 North |
| W           | Bus continues as Route 34   |
| G           | Bus returns to Downing Parkway Garage via US Rte 7 South, Crane Ave   |
| -           | No Service  |
| <b>Bold</b> | Bold times are PM   |





# Route 4 Pittsfield – Dalton – Hinsdale

**Specific changes** to this bus route include:

## **Key Points:**

- Rte 4 will now depart Pittsfield ITC at 0:30 past the hour with most other BRTA routes.
- This route will continue to run every 2 hours from the ITC, until staffing circumstances improve.
- Connection with the Rte 1 are now available at Dalton/Thorndyke, Dalton/Connecticut, and Allendale Plaza
- This bus will no longer service the “Franklin St Loop” along North St, Franklin St, Pleasant St, and Daly Ave.
  - Customers will need to catch the bus at the intersection of Main St and North St , in both directions.
- Rte 4 will now service the “Park Ave Loop” along South St, Park Ave, High St, and Curtis Ave in both directions
- Saturday service will operate most of the same departures as weekdays, however with an overall shorter day.



**Specific changes** to this bus route include:

**Dalton Ctr – travel pattern inbound and outbound eff. 07-01-2022**

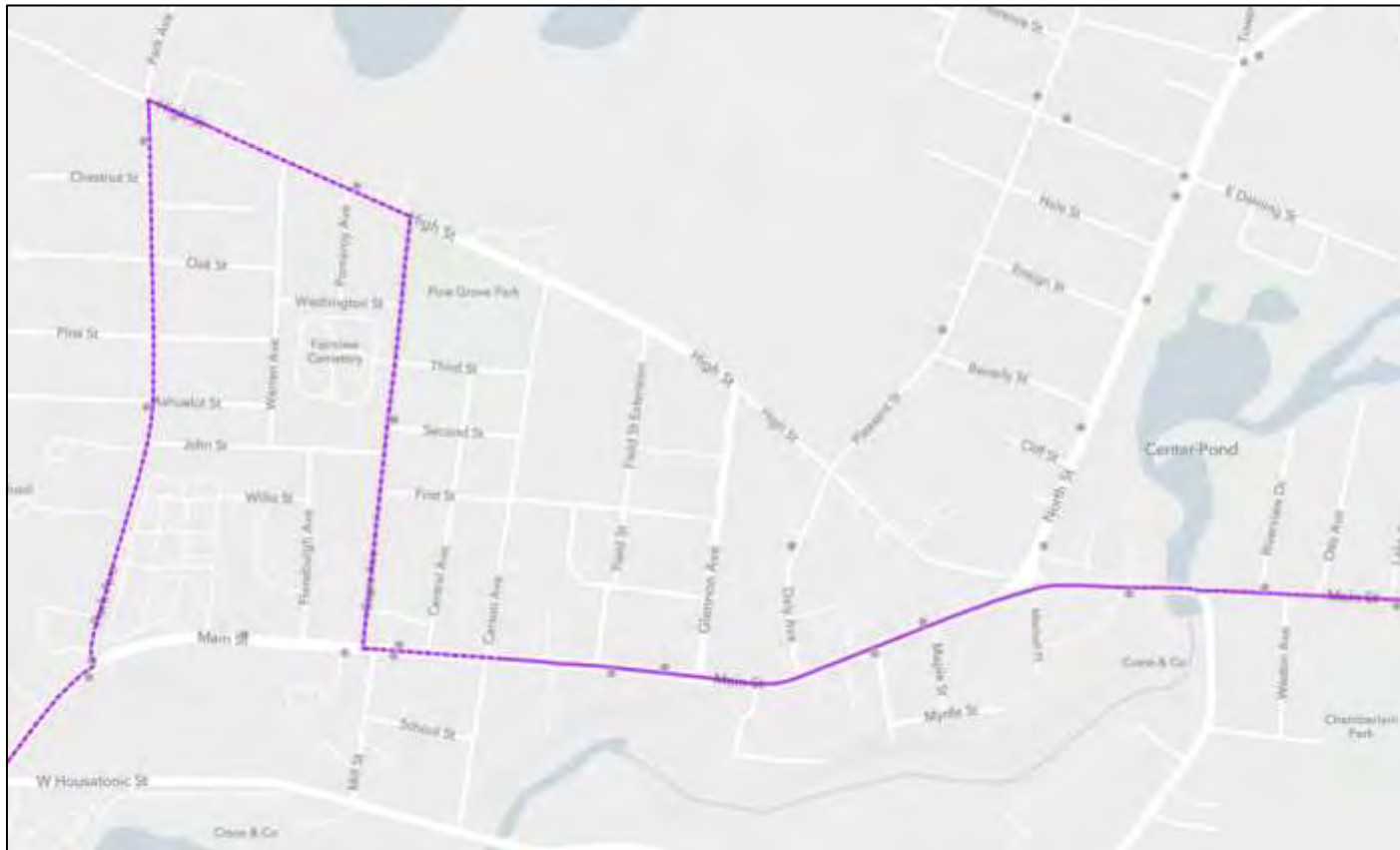

# Route 4 Pittsfield – Dalton – Hinsdale

**Weekday Timetable** effective 07-01-2022 (changes highlighted below)

| Depart ITC             | Berkshire Medical<br>on Wahconah St (out) | Rose Manor<br>Apartments | Dalton Ave and<br>Connecticut Ave (out) | Stop and Shop<br>on Merrill Rd (Out) | Allendale Plaza<br>DCR Rail Trail | Walmart<br>Pittsfield | Park Ave and High St<br>Appalachian Trail (out) | Main St and<br>Curtis Ave (out) | Arrive<br>Hinsdale Post Office | Depart<br>Hinsdale Post Office | Main St and<br>Curtis Ave (in) | Park Ave and High St<br>Appalachian Trail (in) | Walmart<br>Pittsfield | Allendale Plaza<br>DCR Rail Trail | Panera Bread Plaza<br>on Merrill Rd (In) | Dalton Ave and<br>Thomdyke Ave (in) | Rose Manor<br>Apartments | Berkshire Medical<br>on Wahconah St (in) | Arrive ITC |
|------------------------|---|--------------------------|---|--------------------------------------|-----------------------------------|-----------------------|---|---------------------------------|--------------------------------|--------------------------------|--------------------------------|--|-----------------------|-----------------------------------|--|-------------------------------------|--------------------------|--|------------|
| 1                      | 2   | 3                        | 4                                       | 5                                    | 6                                 | 7                     | 8   | 9                               | 10                             | 10                             | 9                              | 8  | 7                     | 6                                 | 5  | 4                                   | 3                        | 2  | 1          |
| <b>Monday - Friday</b> |   |                          |   |                                      |                                   |                       |   |                                 |                                |                                |                                |  |                       |                                   |  |                                     |                          |  |            |
| <b>To Hinsdale</b>     |   |                          |   |                                      |                                   |                       |   |                                 |                                | <b>To Pittsfield</b>           |                                |  |                       |                                   |  |                                     |                          |  |            |
| 5:30 E                 | 5:36                                      | 5:45                     | 5:47                                    | 5:53                                 | 5:57                              | 6:05                  | 6:12  | 6:15                            | 6:25                           | 6:25                           | 6:35                           | 6:38   | 6:45                  | 6:50                              | 6:53                                     | 6:58                                | 7:02                     | 7:10                                     | 7:15       |
| 7:30                   | 7:36                                      | 7:45                     | 7:47                                    | 7:53                                 | 7:57                              | 8:05                  | 8:12  | 8:15                            | 8:25                           | 8:25                           | 8:35                           | 8:38   | 8:45                  | 8:50                              | 8:53                                     | 8:58                                | 9:02                     | 9:10                                     | 9:15       |
| 9:30                   | 9:36                                      | 9:45                     | 9:47                                    | 9:53                                 | 9:57                              | 10:05                 | 10:12   | 10:15                           | 10:25                          | 10:25                          | 10:35                          | 10:38  | 10:45                 | 10:50                             | 10:53                                    | 10:58                               | 11:02                    | 11:10                                    | 11:15      |
| 11:30                  | 11:36                                     | 11:45                    | 11:47                                   | 11:53                                | 11:57                             | 12:05                 | 12:12   | 12:15                           | 12:25                          | 12:25                          | 12:35                          | 12:38  | 12:45                 | 12:50                             | 12:53                                    | 12:58                               | 1:02                     | 1:10                                     | 1:15       |
| 1:30                   | 1:36                                      | 1:45                     | 1:47                                    | 1:53                                 | 1:57                              | 2:05                  | 2:12  | 2:15                            | 2:25                           | 2:25                           | 2:35                           | 2:38   | 2:45                  | 2:50                              | 2:53                                     | 2:58                                | 3:02                     | 3:10                                     | 3:15       |
| 3:30                   | 3:36                                      | 3:45                     | 3:47                                    | 3:53                                 | 3:57                              | 4:05                  | 4:12  | 4:15                            | 4:25                           | 4:25                           | 4:35                           | 4:38   | 4:45                  | 4:50                              | 4:53                                     | 4:58                                | 5:02                     | 5:10                                     | 5:15       |
| 5:30                   | 5:36                                      | 5:45                     | 5:47                                    | 5:53                                 | 5:57                              | 6:05                  | 6:12  | 6:15                            | 6:25                           | 6:25                           | 6:35                           | 6:38   | 6:45                  | 6:50                              | 6:53                                     | 6:58                                | 7:02                     | 7:10                                     | 7:15 G     |



# Route 4 Pittsfield – Dalton – Hinsdale

**Saturday Timetable** effective 07-01-2022 (changes highlighted below)

| 1           | 2                                      | 3                     | 4                                    | 5                                 | 6                              | 7                  | 8  | 9                            | 10                          | 10                          | 9                           | 8   | 7                  | 6                              | 5                                     | 4                                 | 3                     | 2                                     | 1          |
|-------------|--|-----------------------|--------------------------------------|-----------------------------------|--------------------------------|--------------------|--|------------------------------|-----------------------------|-----------------------------|-----------------------------|---|--------------------|--------------------------------|---------------------------------------|-----------------------------------|-----------------------|---------------------------------------|------------|
| Depart ITC  | Berkshire Medical on Wahconah St (out) | Rose Manor Apartments | Dalton Ave and Connecticut Ave (out) | Stop and Shop on Merrill Rd (Out) | Allendale Plaza DCR Rail Trail | Walmart Pittsfield | Park Ave and High St Appalachian Trail (out) | Main St and Curtis Ave (out) | Arrive Hinsdale Post Office | Depart Hinsdale Post Office | Main St and Curtis Ave (in) | Park Ave and High St Appalachian Trail (in) | Walmart Pittsfield | Allendale Plaza DCR Rail Trail | Panera Bread Plaza on Merrill Rd (In) | Dalton Ave and Thorndyke Ave (in) | Rose Manor Apartments | Berkshire Medical on Wahconah St (in) | Arrive ITC |
| Saturday    |  |                       |                                      |                                   |                                |                    |  |                              |                             |                             |                             |   |                    |                                |                                       |                                   |                       |                                       |            |
| To Hinsdale |  |                       |                                      |                                   |                                |                    |  |                              |                             | To Pittsfield               |                             |   |                    |                                |                                       |                                   |                       |                                       |            |
| -           | -                                      | -                     | -                                    | -                                 | -                              | -                  | -  | -                            | -                           | 6:25 H                      | 6:35                        | 6:38  | 6:45               | 6:50                           | 6:53                                  | 6:58                              | 7:02                  | 7:10                                  | 7:15       |
| 7:30        | 7:36                                   | 7:45                  | 7:47                                 | 7:53                              | 7:57                           | 8:05               | 8:12   | 8:15                         | 8:25                        | 8:25                        | 8:35                        | 8:38  | 8:45               | 8:50                           | 8:53                                  | 8:58                              | 9:02                  | 9:10                                  | 9:15       |
| 9:30        | 9:36                                   | 9:45                  | 9:47                                 | 9:53                              | 9:57                           | 10:05              | 10:12  | 10:15                        | 10:25                       | 10:25                       | 10:35                       | 10:38                                       | 10:45              | 10:50                          | 10:53                                 | 10:58                             | 11:02                 | 11:10                                 | 11:15      |
| 11:30       | 11:36                                  | 11:45                 | 11:47                                | 11:53                             | 11:57                          | 12:05              | 12:12  | 12:15                        | 12:25                       | 12:25                       | 12:35                       | 12:38                                       | 12:45              | 12:50                          | 12:53                                 | 12:58                             | 1:02                  | 1:10                                  | 1:15       |
| 1:30        | 1:36                                   | 1:45                  | 1:47                                 | 1:53                              | 1:57                           | 2:05               | 2:12   | 2:15                         | 2:25                        | 2:25                        | 2:35                        | 2:38  | 2:45               | 2:50                           | 2:53                                  | 2:58                              | 3:02                  | 3:10                                  | 3:15       |
| 3:30        | 3:36                                   | 3:45                  | 3:47                                 | 3:53                              | 3:57                           | 4:05               | 4:12   | 4:15                         | 4:25                        | 4:25                        | 4:35                        | 4:38  | 4:45               | 4:50                           | 4:53                                  | 4:58                              | 5:02                  | 5:10                                  | 5:15       |
| 5:30        | 5:36                                   | 5:45                  | 5:47                                 | 5:53                              | 5:57                           | 6:05               | 6:12   | 6:15                         | 6:25                        | 6:25                        | 6:35                        | 6:38  | 6:45               | 6:50                           | 6:53                                  | 6:58                              | 7:02                  | 7:10                                  | 7:15 G     |

Effective July 01, 2022  
Monday - Saturday Only

| Key  |   |
|------|---|
| E    | Bus departs Downing Parkway Garage 15 minutes before ITC arrival via Dalton Ave, Springside Ave |
| H    | Bus departs Downing Parkway Garage 15 minutes before Hinsdale Post Office arrival via MA Rte 8  |
| G    | Bus returns to Downing Parkway Garage via East St, Hubbard Ave                                  |
| -    | No Service  |
| Bold | Bold times are PM   |





# Route 5 Pittsfield – Lanesborough Ctr

**Specific changes** to this bus route include:

## **Key Points:**

- Rte 5 will operate in two branches to provide service for both our Onota St/Wahconah St and North St/Crane Ave customers. Each branch will operate every 120-minutes.
  - Route “5A” will travel in the current Rte 5 pattern via Linden St, Onota St, Pecks Rd, Wahconah St, and North St to/from Lanesborough.
  - A new Route “5B” will travel in a new pattern as a replacement service for Berkshire Medical Ctr and Crane Ave customers to/from Pittsfield ITC and Lanesborough. This route would travel via Center St, Seymour St, Berkshire Medical Ctr, and North St to/from Lanesborough Ctr .
- Demand Service is now available to Greylock Visitors Ctr at base of Mt. Greylock
  - o This change connects hikers/customers directly with Massachusetts’ highest peak, outdoor recreation opportunities, and the Appalachian Trail. This location is in addition to the “Greylock Turnaround” location.
- Demand Service is now available to Oak Hill Apartments on Crane Ave. Service is available on the Route 5B branch only, in both directions.
- Route 5 will operate every hour on weekdays from 5:30am – 6:15pm , and every hour on Saturdays from 7:30am -6:15 pm.



# Route 5 Pittsfield – Lanesborough Ctr

Specific changes to this bus route include:

## Route 5: travel patterns for 5-A and 5-B branches

Route 5-A

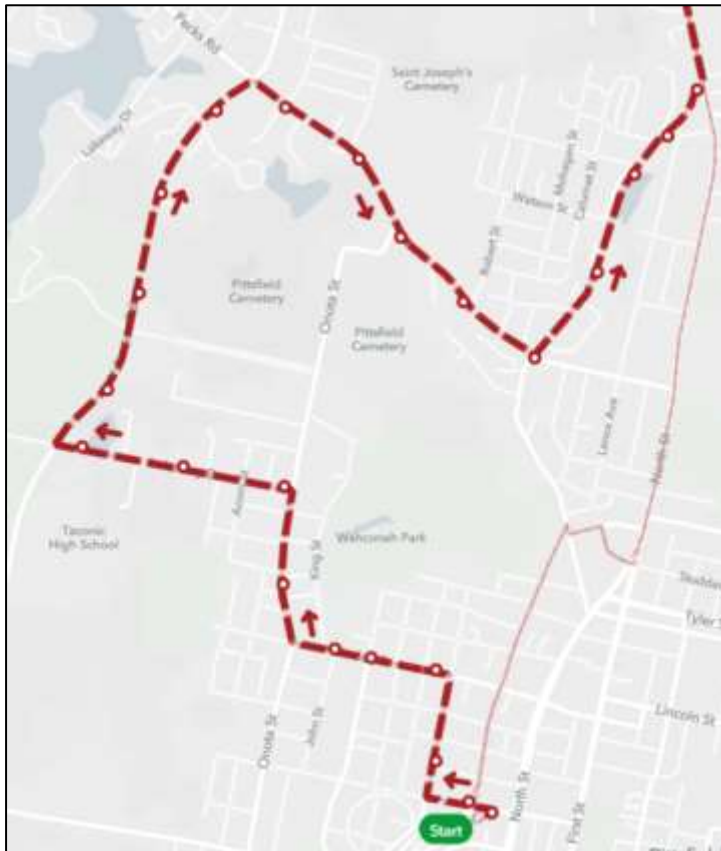

Route 5-B

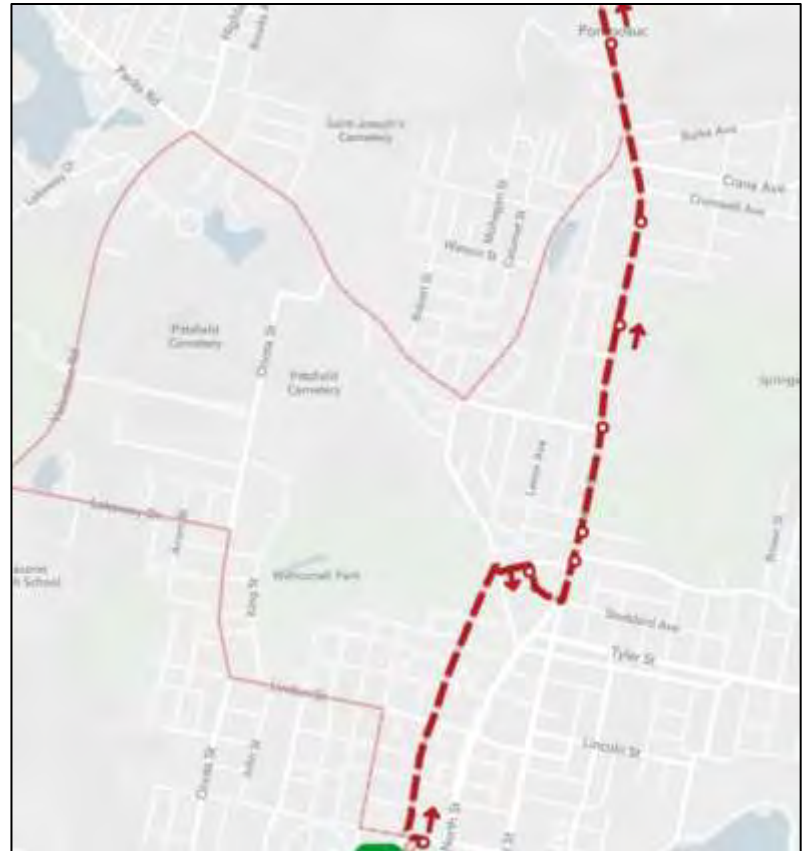

# Route 5 Pittsfield – Lanesborough

Weekday Timetable effective 07-01-2022 (changes highlighted below)

|                 | Depart ITC      | Berkshire Medical Arts Center (out) | North St and Cronwell Ave (out) | Oak Hill Apartments | Linden St and Dewey Ave (Out) | Pecks Rd and Valentine Rd (Out) | Wahconah St and Pecks Rd (Out) | Post Office Plaza (Out) Lanesborough | Arrive Lanesborough Mobil | Depart Lanesborough Mobil | Post Office Plaza (In) Lanesborough | Wahconah St and Pecks Rd (In) | Pecks Rd and Highland Ave (In) | Linden St and Dewey Ave (In) | Oak Hill Apartments | North St and Cronwell Ave (in) | Berkshire Medical Arts Center (in) | Arrive ITC |
|-----------------|-----------------|-------------------------------------|---------------------------------|---------------------|-------------------------------|---------------------------------|--------------------------------|--------------------------------------|---------------------------|---------------------------|-------------------------------------|-------------------------------|--------------------------------|------------------------------|---------------------|--------------------------------|------------------------------------|------------|
|                 | 1               | 2                                   | 3                               | R                   | 4                             | 5                               | 6                              | 7                                    | 8                         | 8                         | 7                                   | 6                             | 5                              | 4                            | R                   | 3                              | 2                                  | 1          |
| Monday - Friday |                 |                                     |                                 |                     |                               |                                 |                                |                                      |                           |                           |                                     |                               |                                |                              |                     |                                |                                    |            |
|                 | To Lanesborough |                                     |                                 |                     |                               |                                 |                                |                                      | To Pittsfield             |                           |                                     |                               |                                |                              |                     |                                |                                    |            |
| 5 A             | 5:30 E          | -                                   | -                               | -                   | 5:33                          | 5:40                            | 5:45                           | 5:50                                 | 5:55                      | 5:55                      | 6:00                                | 6:05                          | 6:08                           | 6:12                         | -                   | -                              | -                                  | 6:15       |
| 5 B             | 6:30            | 6:37                                | 6:40                            | R                   | -                             | -                               | -                              | 6:45                                 | 6:50                      | 6:55                      | 7:00                                | -                             | -                              | -                            | R                   | 7:05                           | 7:10                               | 7:15       |
| 5 A             | 7:30            | -                                   | -                               | -                   | 7:33                          | 7:40                            | 7:45                           | 7:50                                 | 7:55                      | 7:55                      | 8:00                                | 8:05                          | 8:08                           | 8:12                         | -                   | -                              | -                                  | 8:15       |
| 5 B             | 8:30            | 8:37                                | 8:40                            | R                   | -                             | -                               | -                              | 8:45                                 | 8:50                      | 8:55                      | 9:00                                | -                             | -                              | -                            | R                   | 9:05                           | 9:10                               | 9:15       |
| 5 A             | 9:30            | -                                   | -                               | -                   | 9:33                          | 9:40                            | 9:45                           | 9:50                                 | 9:55                      | 9:55                      | 10:00                               | 10:05                         | 10:08                          | 10:12                        | -                   | -                              | -                                  | 10:15      |
| 5 B             | 10:30           | 10:37                               | 10:40                           | R                   | -                             | -                               | -                              | 10:45                                | 10:50                     | 10:55                     | 11:00                               | -                             | -                              | -                            | R                   | 11:05                          | 11:10                              | 11:15      |
| 5 A             | 11:30           | -                                   | -                               | -                   | 11:33                         | 11:40                           | 11:45                          | 11:50                                | 11:55                     | 11:55                     | 12:00                               | 12:05                         | 12:08                          | 12:12                        | -                   | -                              | -                                  | 12:15      |
| 5 B             | 12:30           | 12:37                               | 12:40                           | R                   | -                             | -                               | -                              | 12:45                                | 12:50                     | 12:55                     | 1:00                                | -                             | -                              | -                            | R                   | 1:05                           | 1:10                               | 1:15       |
| 5 A             | 1:30            | -                                   | -                               | -                   | 1:33                          | 1:40                            | 1:45                           | 1:50                                 | 1:55                      | 1:55                      | 2:00                                | 2:05                          | 2:08                           | 2:12                         | -                   | -                              | -                                  | 2:15       |
| 5 B             | 2:30            | 2:37                                | 2:40                            | R                   | -                             | -                               | -                              | 2:45                                 | 2:50                      | 2:55                      | 3:00                                | -                             | -                              | -                            | R                   | 3:05                           | 3:10                               | 3:15       |
| 5 A             | 3:30            | -                                   | -                               | -                   | 3:33                          | 3:40                            | 3:45                           | 3:50                                 | 3:55                      | 3:55                      | 4:00                                | 4:05                          | 4:08                           | 4:12                         | -                   | -                              | -                                  | 4:15       |
| 5 B             | 4:30            | 4:37                                | 4:40                            | R                   | -                             | -                               | -                              | 4:45                                 | 4:50                      | 4:55                      | 5:00                                | -                             | -                              | -                            | R                   | 5:05                           | 5:10                               | 5:15       |
| 5 A             | 5:30            | -                                   | -                               | -                   | 5:33                          | 5:40                            | 5:45                           | 5:50                                 | 5:55                      | 5:55                      | 6:00                                | 6:05                          | 6:08                           | 6:12                         | -                   | -                              | -                                  | 6:15 G     |



# Route 5 Pittsfield – Lanesborough

**Saturday Timetable** effective 07-01-2022 (changes highlighted below)

|                     | Depart ITC      | Berkshire Medical Arts Center (out) | North St and Cronwell Ave (out) | Oak Hill Apartments | Linden St and Dewey Ave (Out) | Pecks Rd and Valentine Rd (Out) | Wahconah St and Pecks Rd (Out) | Post Office Plaza (Out) Lanesborough | Arrive Lanesborough Mobil | Depart Lanesborough Mobil | Post Office Plaza (In) Lanesborough | Wahconah St and Pecks Rd (In) | Pecks Rd and Highland Ave (In) | Linden St and Dewey Ave (In) | Oak Hill Apartments | North St and Cronwell Ave (in) | Berkshire Medical Arts Center (in) | Arrive ITC |
|---------------------|-----------------|-------------------------------------|---------------------------------|---------------------|-------------------------------|---------------------------------|--------------------------------|--------------------------------------|---------------------------|---------------------------|-------------------------------------|-------------------------------|--------------------------------|------------------------------|---------------------|--------------------------------|------------------------------------|------------|
|                     | 1               | 2                                   | 3                               | R                   | 4                             | 5                               | 6                              | 7                                    | 8                         | 8                         | 7                                   | 6                             | 5                              | 4                            | R                   | 3                              | 2                                  | 1          |
| <b>Saturday</b>     |                 |                                     |                                 |                     |                               |                                 |                                |                                      |                           |                           |                                     |                               |                                |                              |                     |                                |                                    |            |
| Direction of travel |                 |                                     |                                 |                     |                               |                                 |                                |                                      |                           |                           |                                     |                               |                                |                              |                     |                                |                                    |            |
|                     | To Lanesborough |                                     |                                 |                     |                               |                                 |                                |                                      | To Pittsfield             |                           |                                     |                               |                                |                              |                     |                                |                                    |            |
| 5 A                 | 7:30 E          | -                                   | -                               | -                   | 7:33                          | 7:40                            | 7:45                           | 7:50                                 | 7:55                      | 7:55                      | 8:00                                | 8:05                          | 8:08                           | 8:12                         | -                   | -                              | -                                  | 8:15       |
| 5 B                 | 8:30            | 8:37                                | 8:40                            | R                   | -                             | -                               | -                              | 8:45                                 | 8:50                      | 8:55                      | 9:00                                | -                             | -                              | -                            | R                   | 9:05                           | 9:10                               | 9:15       |
| 5 A                 | 9:30            | -                                   | -                               | -                   | 9:33                          | 9:40                            | 9:45                           | 9:50                                 | 9:55                      | 9:55                      | 10:00                               | 10:05                         | 10:08                          | 10:12                        | -                   | -                              | -                                  | 10:15      |
| 5 B                 | 10:30           | 10:37                               | 10:40                           | R                   | -                             | -                               | -                              | 10:45                                | 10:50                     | 10:55                     | 11:00                               | -                             | -                              | -                            | R                   | 11:05                          | 11:10                              | 11:15      |
| 5 A                 | 11:30           | -                                   | -                               | -                   | 11:33                         | 11:40                           | 11:45                          | 11:50                                | 11:55                     | 11:55                     | 12:00                               | 12:05                         | 12:08                          | 12:12                        | -                   | -                              | -                                  | 12:15      |
| 5 B                 | 12:30           | 12:37                               | 12:40                           | R                   | -                             | -                               | -                              | 12:45                                | 12:50                     | 12:55                     | 1:00                                | -                             | -                              | -                            | R                   | 1:05                           | 1:10                               | 1:15       |
| 5 A                 | 1:30            | -                                   | -                               | -                   | 1:33                          | 1:40                            | 1:45                           | 1:50                                 | 1:55                      | 1:55                      | 2:00                                | 2:05                          | 2:08                           | 2:12                         | -                   | -                              | -                                  | 2:15       |
| 5 B                 | 2:30            | 2:37                                | 2:40                            | R                   | -                             | -                               | -                              | 2:45                                 | 2:50                      | 2:55                      | 3:00                                | -                             | -                              | -                            | R                   | 3:05                           | 3:10                               | 3:15       |
| 5 A                 | 3:30            | -                                   | -                               | -                   | 3:33                          | 3:40                            | 3:45                           | 3:50                                 | 3:55                      | 3:55                      | 4:00                                | 4:05                          | 4:08                           | 4:12                         | -                   | -                              | -                                  | 4:15       |
| 5 B                 | 4:30            | 4:37                                | 4:40                            | R                   | -                             | -                               | -                              | 4:45                                 | 4:50                      | 4:55                      | 5:00                                | -                             | -                              | -                            | R                   | 5:05                           | 5:10                               | 5:15       |
| 5 A                 | 5:30            | -                                   | -                               | -                   | 5:33                          | 5:40                            | 5:45                           | 5:50                                 | 5:55                      | 5:55                      | 6:00                                | 6:05                          | 6:08                           | 6:12                         | -                   | -                              | -                                  | 6:15 G     |

Effective July 01, 2022  
Monday - Saturday Only

| Key         |   |
|-------------|---|
| E           | Bus departs Downing Parkway Garage 15 minutes before ITC arrival via East St                |
| R           | Service by Request Only. Call BRTA to schedule pick-up. Inform Driver to schedule drop-off. |
| G           | Bus retruns to Downing Parkway Garage via East St   |
| -           | No Service  |
| <b>Bold</b> | Bold times are PM   |

